

"C" STREET

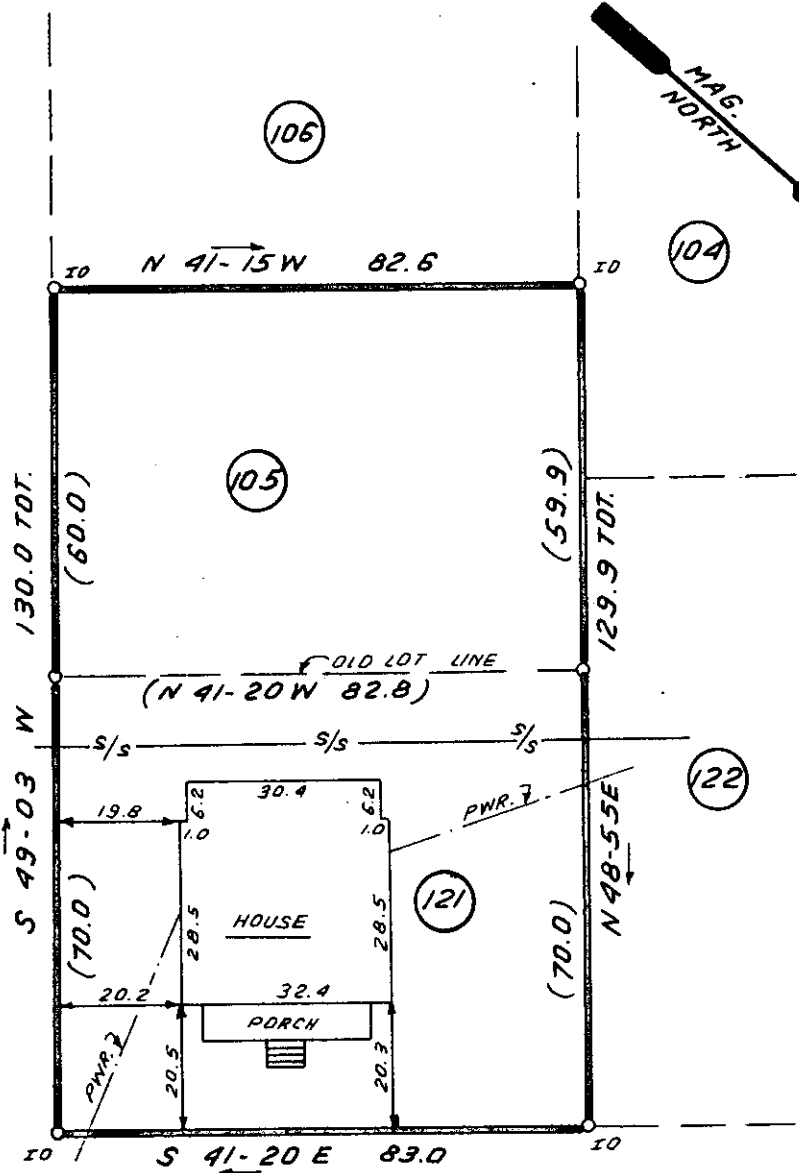

This is to certify that on January 17, 1983, I surveyed the property shown on this plat, known as Lot 105 and 121 on the plat of F.W. Poe Mfg. Co., Sec. 1, recorded on the RMC Office of Greenville County in Plat Book Y on page 26 and 29, and that the property lines, walls and buildings are as shown hereon; that the building located on said lot does not encroach or project on adjacent streets or property, and that no adjacent walls or buildings encroach on said premises, and that no utility lines cross this property except as shown hereon. This property is not located in a designated flood hazard area.

James R. Freeland
 James R. Freeland PLS and
 PE 4781

FOURTH AVE.

JAN 17 1983

17464

9-L-28

GCTO ----- 3 JAN 17 83



FILED
 GREENVILLE CO. S.S.
 JAN 17 3 42 PM '83
 DONNIE STANKERSLEY
 R.M.C.
 FREELAND & ASSOCIATES
 Engineers • Land Surveyors
 GREENVILLE, S.C.



STATE OF SOUTH CAROLINA
 GREENVILLE COUNTY

F. W. POE MFG. CO.
SEC. I ; LOT 105 & 121
 PROPERTY OF
RAYMOND B. FRETWELL
THOMAS W. MILLER JR.

SURVEY L.T.
DRAWN B.R.
CHECK MLC
SCALE 1" = 30'
DATE 17 Jan. 83
DWG. NO. 7954